

# Лирический вальс

музыка Сергея Трусова

Неторопливо. Нежно

Баян

Оживляясь

*mf*

*mf*

Б М

7 Б

Б М

Б М

*rit.* Tempo I

Б 7

7 М 7

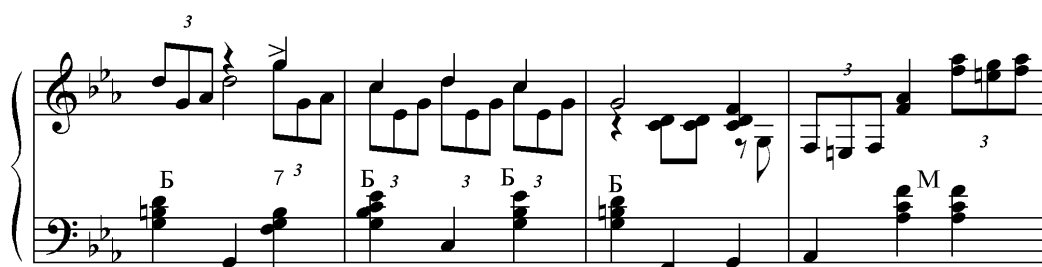
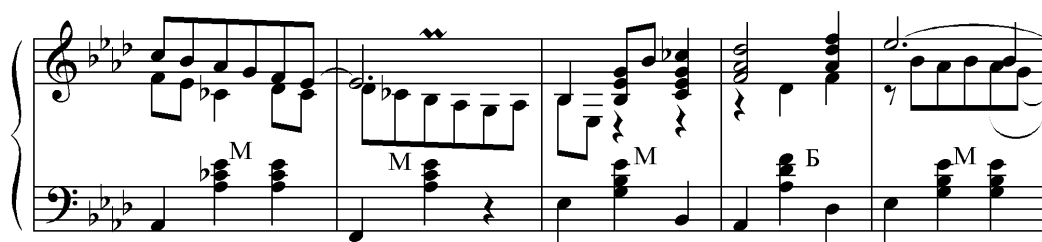

Third system of the musical score. The right hand features a melodic line with a *rit. e dim.* (ritardando and diminuendo) marking. The left hand has a bass line with chords, including a *Б* (B-flat) marking.

Fourth system of the musical score. The right hand has a melodic line with a *Tempo I* marking. The left hand has a bass line with chords, including a *Б* (B-flat) marking. Dynamics include *pp* and *mp*. Fingerings are indicated with numbers 7 and M.

Fifth system of the musical score. The right hand has a melodic line with a *Tempo I* marking. The left hand has a bass line with chords, including a *Б* (B-flat) marking. Fingerings are indicated with numbers 7 and M.

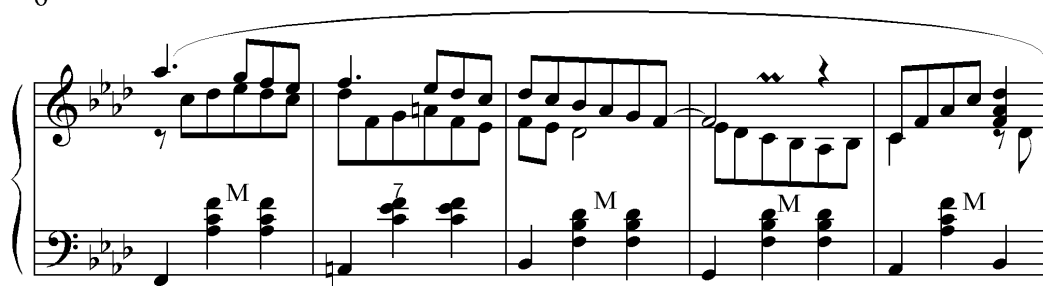

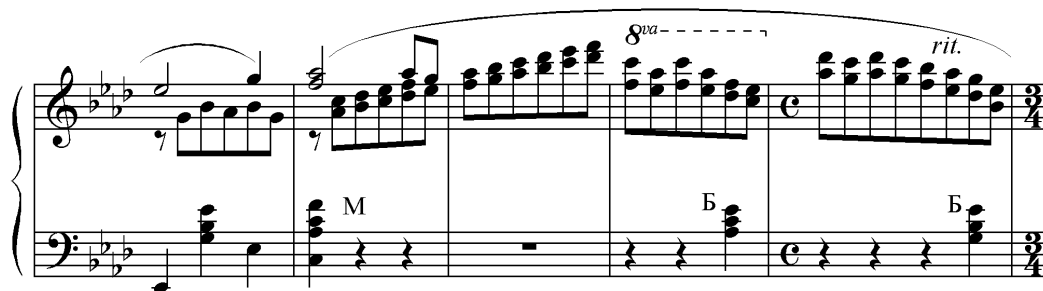

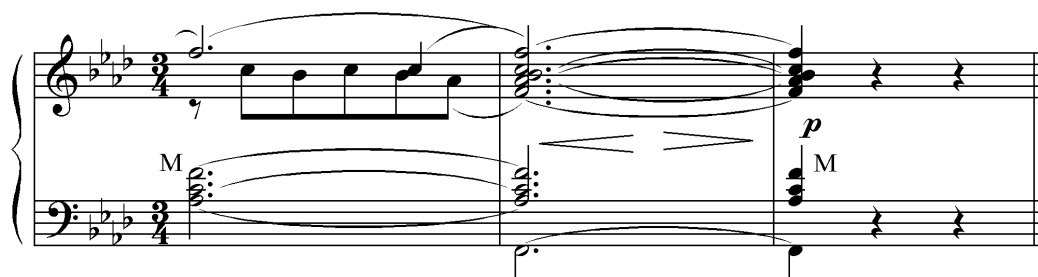
